

May 18, 2011

Synergy Development Services  
16147 Wyandotte St.  
Van Nuys, CA 91406

Subject: PROPOSED ABOVE GROUND FACILITY (AGF)  
City Reference No.: 2011001854/Adjacent to: 3300 Glendale Blvd.,  
Los Angeles, CA 90039

To Whom It May Concern,

T-Mobile is proposing to install an above ground facility within the public right-of-way near your property. The intent of this letter is to provide you with information regarding this proposal.

The proposed facility consists of replacing an existing 29' City of Los Angeles street light with a 29' street light with a 9' radome for an overall height of 38' (TOA) located in the public right of way on the northeast side of Atwater Ave. On the replacement street light, T-Mobile antennas will be flush mounted. The related equipment cabinets are to be vaulted underground, in a 5'x10' CEMH Vault, located in the sidewalk, 20' southeast of the pole on Atwater Ave. The only above ground equipment will be a 4' high x 17" x 20" electrical meter pedestal located in the sidewalk on the northeast side of Atwater Ave, 10' southeast of the pole. We have enclosed a photo rendering and a site plan of the proposed installation for your review.

The proposed facility is to be located in the public right of way, not on private property. T-Mobile has statewide franchise rights under California Public Utilities Code Sections 7901 and 7901.1 which allow placement of equipment in the public right-of-way. Local governments are limited in regulating the time, place, and manner of access and may not simply deny use of the public right of way by a utility company. T-Mobile has filed a formal application with the City of Los Angeles Bureau of Engineering requesting approval of the City's Above Ground Facilities (AGF) Ordinance for this proposed facility. The City requires adjoining and abutting property owners to and adjoining and abutting property owners across the right-of-way from a proposed facility to be notified and given the opportunity to provide input on the application prior to making a determination. Please direct any comments to:

Jeff Ladou  
City of Los Angeles  
Bureau of Engineering - Central District: AGF Group  
201 N. Figueroa St., Ste. 750  
Los Angeles CA, 90012  
(213)482-7467

In addition to contacting the Bureau of Engineering, you may also direct any questions or concerns you may have, prior to or during construction, to Synergy Development Services, Inc., - Lynn George; lgeorge@synergy.cc, Ryan Shields; rshields@synergy.cc or Walter Callejas; wcallejas@synergy.cc. . Section 704 of Title 7 of the Federal Telecommunications Act of 1996 contains the following language: "No State or local government or instrumentality thereof may regulate the placement, construction, and modification of personal wireless service facilities on the basis of environmental effects of radio frequency emissions to the extent that such facilities comply with the commission's regulations concerning such emissions." Any concerns regarding health risks for this proposed facility should be directed to the Federal Communications Commission-Office of Equipment and Technology - 445 12th Street S.W. - Washington DC 20554-(202)418-2464-1-888-CALL FCC, or [www.fcc.gov/oet/rfsafety](http://www.fcc.gov/oet/rfsafety).

Sincerely,

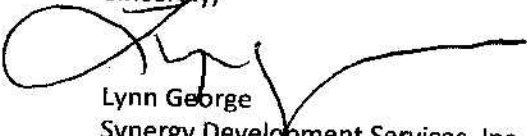

Lynn George  
Synergy Development Services, Inc.  
Representative for T-Mobile

Attachments: Photo Rendering, Site Plan  
CC: Atwater Village Neighborhood Council  
Council District 13  
AVRA

Get more from life.  
T-Mobile

**Synergy**  
Development Services, Inc.  
18180 Woodside Ave., Suite 200, Irvine, CA 92614  
949.453.1100 Fax 949.453.1101

DATE: 2/22/11  
ENGINEER DATE: 2/22/11  
DESIGNED BY: G.C.  
NO. 1 DATE: 2/22/11 BY: G.C.  
90% CD

2 2/25/11 G.C.  
REDLINES PER DRW  
3  
4  
5  
6  
7

SITE INFORMATION:  
**SV12151D  
ATWATER &  
GLENDALE BSL**  
ADJACENT TO:  
3300 GLENDALE BLVD.  
LOS ANGELES, CA 90039  
STUMP

SHEET TITLE: **SITE  
ELEVATIONS**  
SHEET NUMBER: **A-3**

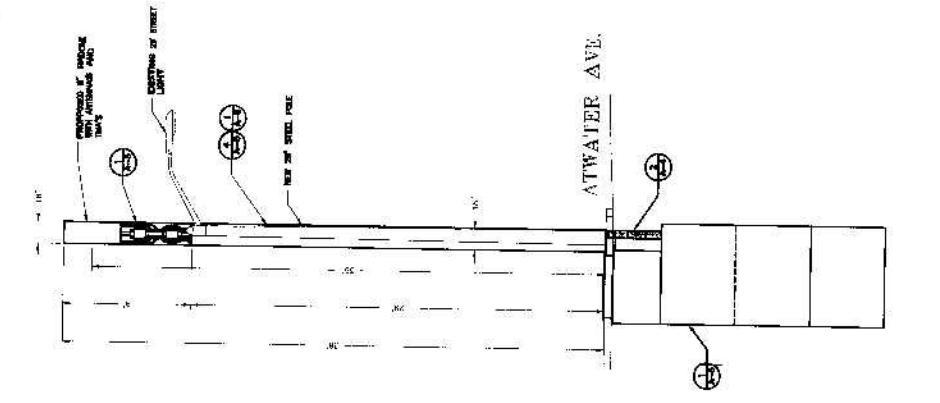

SCALE: 1/4"=1'-0"  
**2 ELEVATION LOOKING SOUTH**

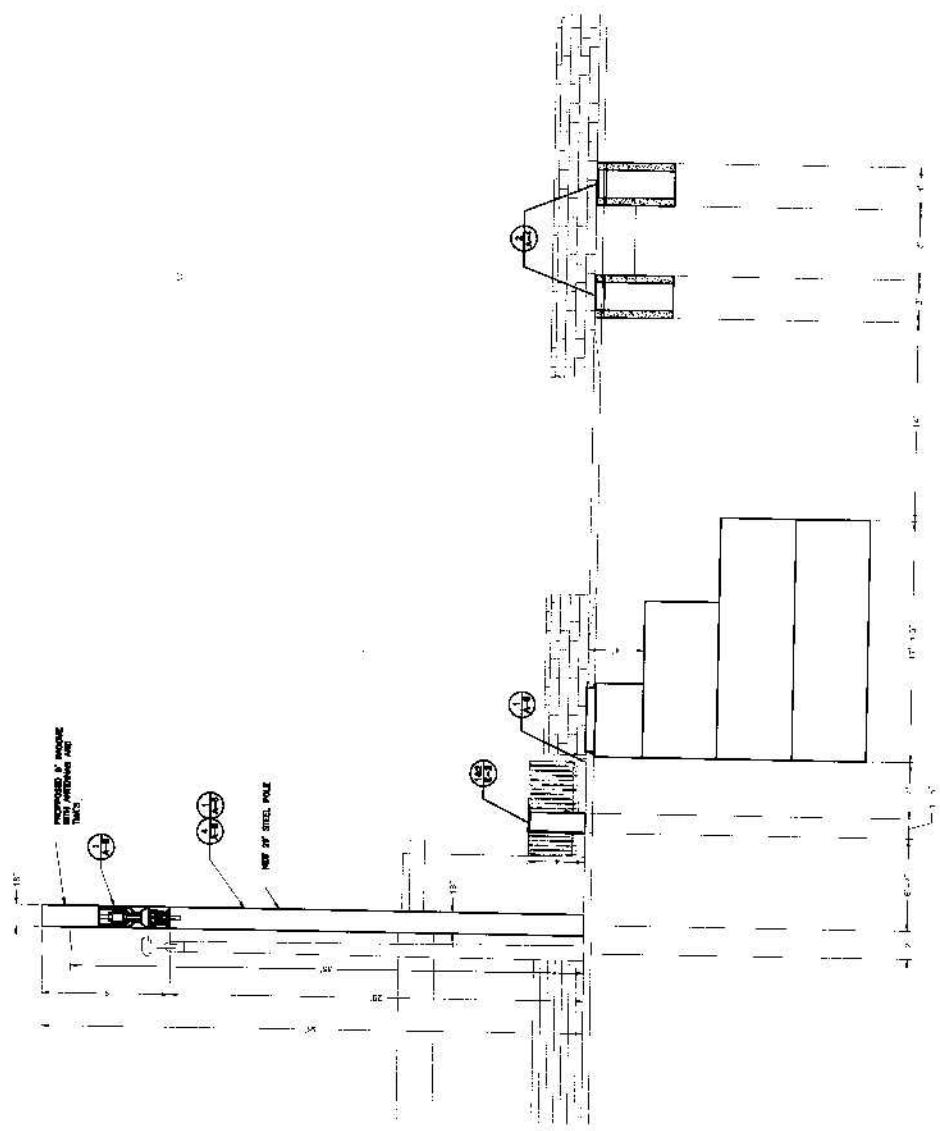

SCALE: 1/4"=1'-0"  
**1 ELEVATION LOOKING EAST**

# SV12151D

AT WATER & GLENDALE BSL - ADJACENT TO: 3300 GLENDALE BLVD, LOS ANGELES, CA 90039

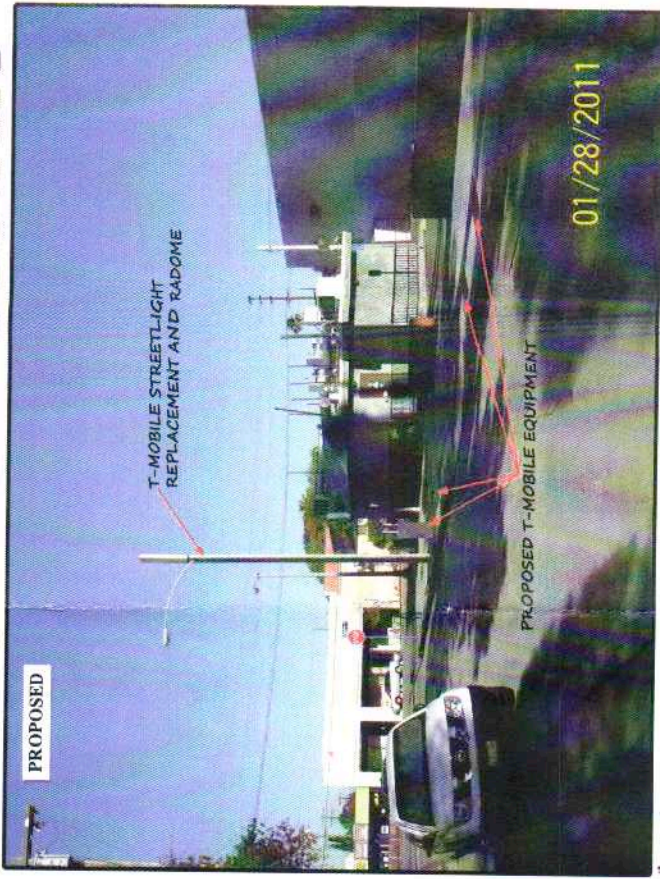

View 1

VIEW NOTE:  
LOOKING EAST AT PROPOSED PROJECT



**T-Mobile USA**  
3 Imperial Promenade  
Santa Ana, CA 92707  
(714) 850-2400

Applicant

**Synergy Development Svc**  
16147 Wyandotte St.  
Van Nuys, CA 91406  
(818) 840-0808

Contact